

CVI CME/CEU/SDMS/VOICE Programs

**SAVE THE DATE!**



**SAT**  
11.2.19

# 6th Annual Role Of Cardiac Imaging in Female Patients

Continuing Medical Education Program

**Saturday, November 2, 2019**

DoubleTree Suites by Hilton – Mt. Laurel, NJ

515 Fellowship Road North, Mount Laurel, New Jersey, 08054

**Course Director:**

Renee P. Bullock-Palmer, MD  
FACC FASNC FASE FSCCT

**Keynote Speaker**



Martha Gulati, MD  
MS FACC FAHA FASPC

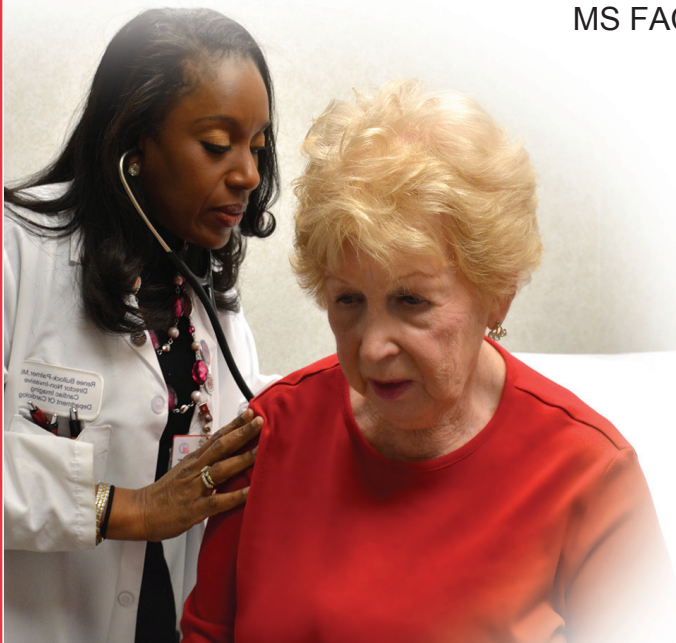

*Presented by:*

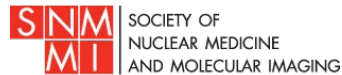

In partnership with  
NEW JERSEY CHAPTER  
AMERICAN COLLEGE OF CARDIOLOGY



For more information visit us on the web at [www.cviphiladelphia.org](http://www.cviphiladelphia.org)